DOOR TYPES

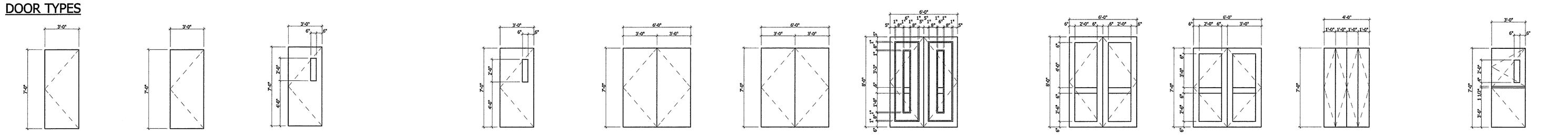

A SC WOOD — SCALE: 1/4" = 1'-0"
B HM — SCALE: 1/4" = 1'-0"
C SC-VISION PANEL — SCALE: 1/4" = 1'-0"
D HM-VISION PANEL — SCALE: 1/4" = 1'-0"
E SC WOOD — SCALE: 1/4" = 1'-0"
F HM — SCALE: 1/4" = 1'-0"
G AUD. DOORS — SCALE: 1/4" = 1'-0"
H HM — SCALE: 1/4" = 1'-0"
I HM — SCALE: 1/4" = 1'-0"
J WOOD-FOLDING — SCALE: 1/4" = 1'-0"
K SC-DUTCH — SCALE: 1/4" = 1'-0"

FRAME TYPES

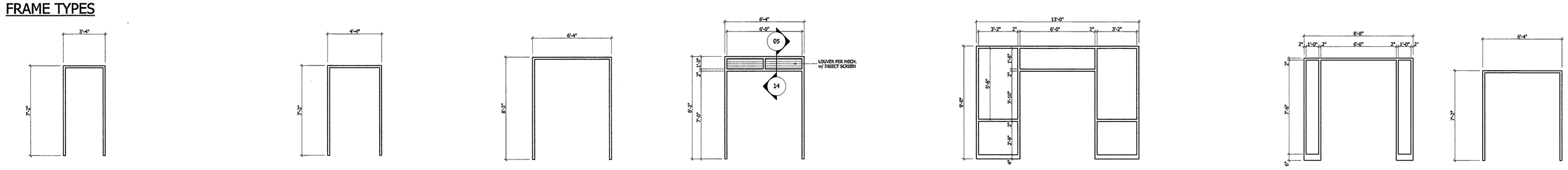

01 HM-FRAME — SCALE: 1/4" = 1'-0"
02 HM-FRAME — SCALE: 1/4" = 1'-0"
03 HM-FRAME — SCALE: 1/4" = 1'-0"
04 HM-FRAME — SCALE: 1/4" = 1'-0"
05 HM-FRAME — SCALE: 1/4" = 1'-0"
06 HM-FRAME — SCALE: 1/4" = 1'-0"
07 HM-FRAME — SCALE: 1/4" = 1'-0"

WINDOW TYPES

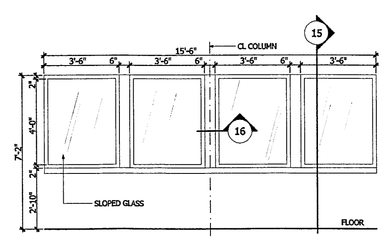

A CRYRM W-FRAME — SCALE: 1/4" = 1'-0"

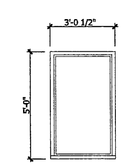

B CLASSRM W-FRAME — SCALE: 1/4" = 1'-0"

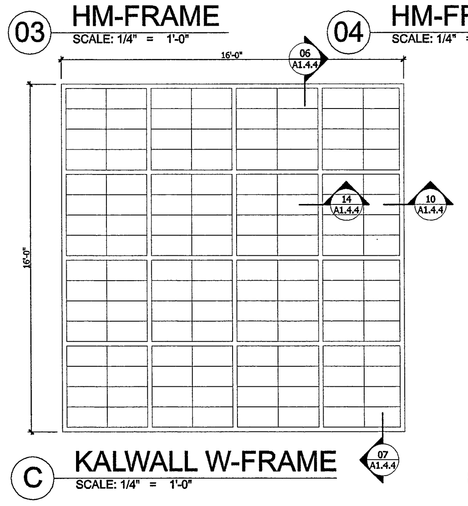

C KALWALL W-FRAME — SCALE: 1/4" = 1'-0"

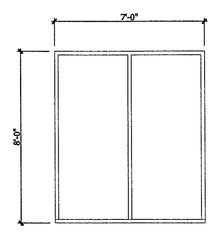

D VEST W-FRAME — SCALE: 1/4" = 1'-0"

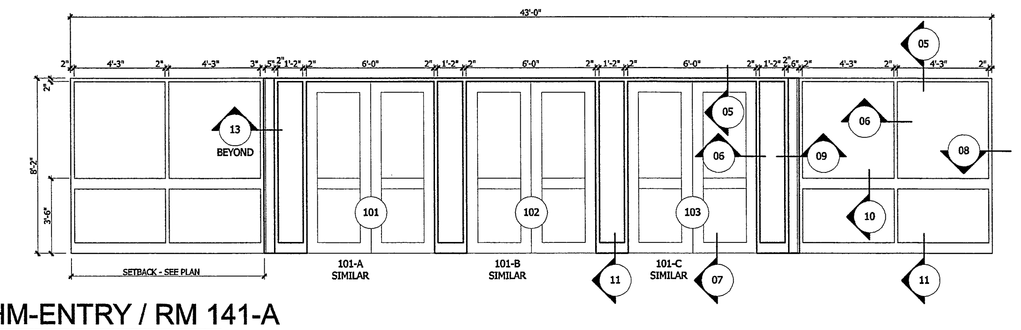

12 HM-ENTRY / RM 141-A — SCALE: 1/4" = 1'-0"

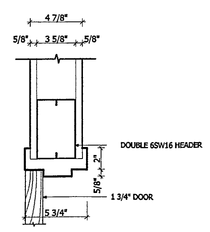

01 HEAD — SCALE: 1 1/2"= 1'-0"

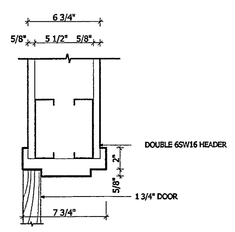

03 HEAD — SCALE: 1 1/2"= 1'-0"

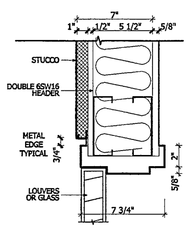

05 HEAD — SCALE: 1 1/2"= 1'-0"

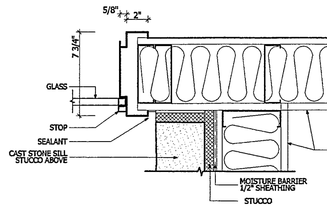

08 JAMB — SCALE: 1 1/2"= 1'-0"

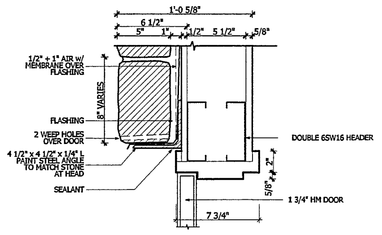

12 HEAD/JAMB(SIM) — SCALE: 1 1/2"= 1'-0" DOOR 154 & 160

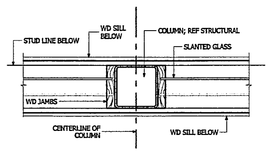

16 COLUMN DTL @ CRY RM — SCALE: 1" = 1'-0"

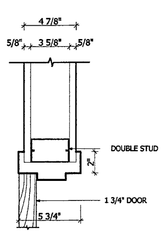

02 JAMB — SCALE: 1 1/2"= 1'-0"

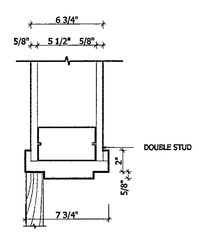

04 JAMB — SCALE: 1 1/2"= 1'-0"

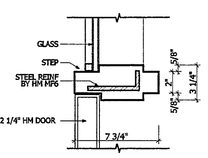

06 JAMB — SCALE: 1 1/2"= 1'-0"

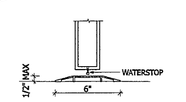

07 THRESHOLD — SCALE: 1 1/2"= 1'-0"

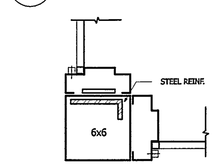

09 MULLION — SCALE: 1 1/2"= 1'-0"

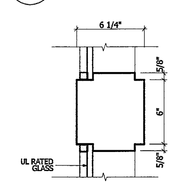

10 MULLION — SCALE: 1 1/2"= 1'-0"

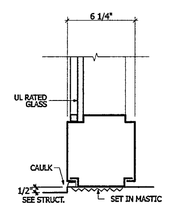

11 SILL — SCALE: 1 1/2"= 1'-0"

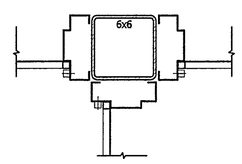

13 MULLION — SCALE: 1 1/2"= 1'-0"

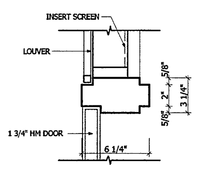

14 MULLION — SCALE: 1 1/2"= 1'-0"

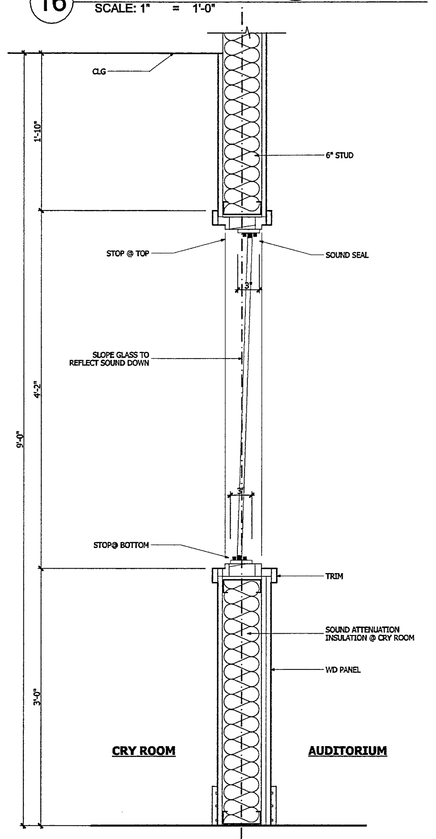

15 CRY RM GLASS — SCALE: 1" = 1'-0"

DOOR AND FRAME SCHEDULE

MARK	SIZE	THK	MATL	GLZ	FRAME MATL	FRAME DETAIL HEAD	FRAME DETAIL JAMB	FRAME DETAIL SILL	DOOR TYP	FRAME TYP	NOTES
101	6'x8" PR	2 1/4"	HOLLOW METAL	Tempered Plate	H.M.	5	6	TH7	H	8	w/ Closer
101A	6'x8" PR	2 1/4"	HOLLOW METAL	Tempered Plate	H.M.	5	6		H	8	w/ Closer
102	6'x8" PR	2 1/4"	HOLLOW METAL	Tempered Plate	H.M.	5	6	TH7	H	8	w/ Closer
102A	6'x8" PR	2 1/4"	HOLLOW METAL	Tempered Plate	H.M.	5	6		H	8	w/ Closer
103	6'x8" PR	2 1/4"	HOLLOW METAL	Tempered Plate	H.M.	5	6	TH7	H	8	w/ Closer
103A	6'x8" PR	2 1/4"	HOLLOW METAL	Tempered Plate	H.M.	5	6		H	8	w/ Closer
104	3'x7'	1 3/4"	SOLID CORE	N/A	H.M.	1	2		A	1	w/ Closer
105	6'x7'	1 3/4"	HOLLOW METAL	Tempered Plate	H.M.				I	5	w/ Closer
106	3'x7'	1 3/4"	SOLID CORE	N/A	H.M.	1	2		C	1	
107	3'x7'	1 3/4"	SOLID CORE	N/A	H.M.	1	2		C	1	
108	4'x7' PR	1 3/8"	N/A	N/A	H.M.	1	2		J	2	
109	3'x7'	1 3/4"	SOLID CORE	N/A	H.M.	1	2		A	1	
110	3'x7'	1 3/4"	SOLID CORE	N/A	H.M.	1	2		A	1	
111	3'x7'	1 3/4"	SOLID CORE	Vision Panel	H.M.	1	2		C	1	
112	3'x7'	1 3/4"	SOLID CORE	N/A	H.M.	1	2		A	1	
113	3'x7'	1 3/4"	SOLID CORE	N/A	H.M.	1	2		A	1	
114	3'x7'	1 3/4"	SOLID CORE	Vision Panel	H.M.	1	2		C	1	
115	3'x7'	1 3/4"	SOLID CORE	Vision Panel	H.M.	1	2		C	1	
116	3'x7'	1 3/4"	SOLID CORE	N/A	H.M.	1	2		A	1	w/ Closer
117	3'x7'	1 3/4"	SOLID CORE	Vision Panel	H.M.	1	2		C	1	w/ Closer
118	3'x7'	1 3/4"	SOLID CORE	N/A	H.M.	1	2		A	1	w/ Closer
119	3'x7'	1 3/4"	SOLID CORE	N/A	H.M.	1	2		A	1	w/ Closer
120	3'x7'	1 3/4"	SOLID CORE	N/A	H.M.	1	2		A	1	
121	3'x7'	1 3/4"	SOLID CORE	N/A	H.M.	1	2		A	1	
122	3'x7'	1 3/4"	SOLID CORE	N/A	H.M.	1	2		A	1	
123	6'x8' PR	2 1/4"	HOLLOW METAL	Tempered Plate	H.M.	5	6	7	H	6	w/ Closer
123A	6'x8' PR	2 1/4"	HOLLOW METAL	Tempered Plate	H.M.	5	6	7	H	6	w/ Closer
124	6'x8' PR	2 1/4"	SOLID CORE	Vision Panel	H.M.	3	4		G	3	w/ Closer
125	6'x8' PR	2 1/4"	SOLID CORE	Vision Panel	H.M.	3	4		G	3	w/ Closer
126	3'x7'	1 3/4"	SOLID CORE	N/A	H.M.	1	2		A	1	w/ Closer
127	3'x7'	1 3/4"	SOLID CORE	N/A	H.M.	1	2		A	1	w/ Closer
128	3'x7'	1 3/4"	SOLID CORE	N/A	H.M.	1	2		A	1	
129	6'x8' PR	2 1/4"	SOLID CORE	Vision Panel	H.M.	1	2		G	3	w/ Closer
130	6'x8' PR	2 1/4"	SOLID CORE	Vision Panel	H.M.	1	2		G	3	w/ Closer
131	3'x7'	1 3/4"	SOLID CORE	N/A	H.M.	1	2		A	1	w/ Closer
132	3'x7'	1 3/4"	SOLID CORE	N/A	H.M.	1	2		A	1	w/ Closer
133	3'x7'	1 3/4"	SOLID CORE	Vision Panel	H.M.	1	2		C	1	w/ Closer
134	3'x7'	1 3/4"	SOLID CORE	Vision Panel	H.M.	1	2		C	1	w/ Closer
135	3'x7'	1 3/4"	SOLID CORE	N/A	H.M.	1	2		A	1	
136	3'x7'	1 3/4"	SOLID CORE	N/A	H.M.	1	2		K	1	DUTCH
137	3'x7'	1 3/4"	SOLID CORE	Vision Panel	H.M.	1	2		C	1	
138	3'x7'	1 3/4"	SOLID CORE	N/A	H.M.	1	2		A	1	
139	3'x7'	1 3/4"	SOLID CORE	N/A	H.M.	1	2		A	1	
140	3'x7'	1 3/4"	SOLID CORE	Vision Panel	H.M.	1	2		C	1	
141	3'x7'	1 3/4"	SOLID CORE	N/A	H.M.	1	2		A	1	w/ Closer
141B	3'x7'	1 3/4"	SOLID CORE	N/A	H.M.	1	2		A	1	
142	3'x7'	1 3/4"	SOLID CORE	N/A	H.M.	1	2		A	1	w/ Closer
143	3'x7'	1 3/4"	SOLID CORE	N/A	H.M.	1	2		A	1	w/ Closer
144	3'x7'	1 3/4"	SOLID CORE	N/A	H.M.	1	2		A	1	w/ Closer
145	6'x7'	1 3/4"	SOLID CORE	N/A	H.M.	1	2		E	7	
146	3'x7'	1 3/4"	SOLID CORE	N/A	H.M.	1	2		A	1	
147	3'x7'	1 3/4"	SOLID CORE	N/A	H.M.	1	2		A	1	
148	3'x7'	1 3/4"	SOLID CORE	N/A	H.M.	1	2		A	1	
149	3'x7'	1 3/4"	HOLLOW METAL	N/A	H.M.	1	2		A	1	
150	6'x7'	1 3/4"	HOLLOW METAL	N/A	H.M.	3	4	7	F	4	w/ LOUVER
151	6'x8' PR	2 1/4"	HOLLOW METAL	Tempered Plate	H.M.	5	6	7	H	6	w/ Closer
151A	6'x8' PR	2 1/4"	HOLLOW METAL	Tempered Plate	H.M.	5	6	7	H	6	w/ Closer
152	6'x8' PR	2 1/4"	SOLID CORE	Vision Panel	H.M.	3	4		G	3	w/ Closer
153	6'x8' PR	2 1/4"	SOLID CORE	Vision Panel	H.M.	3	4		G	3	w/ Closer
154	3'x7'	1 3/4"	HOLLOW METAL	N/A	H.M.	5	12	7	C	1	w/ Closer
155	3'x7'	1 3/4"	SOLID CORE	Vision Panel	H.M.	1	2		A	1	
156	3'x7'	1 3/4"	SOLID CORE	N/A	H.M.	1	2		A	1	w/ Closer
157	3'x7'	1 3/4"	SOLID CORE	N/A	H.M.	1	2		A	1	
158	3'x7'	1 3/4"	SOLID CORE	N/A	H.M.	1	2		A	1	
159	3'x7'	1 3/4"	SOLID CORE	N/A	H.M.	1	2		C	1	
160	3'x7'	1 3/4"	HOLLOW METAL	N/A	H.M.	5	12	7	C	1	w/ Closer
161	3'x7'	1 3/4"	SOLID CORE	Vision Panel	H.M.	1	2		A	1	w/ Closer
162	3'x7'	1 3/4"	SOLID CORE	N/A	H.M.	1	2		A	1	w/ Closer
163	3'x7'	1 3/4"	SOLID CORE	N/A	H.M.	1	2		A	1	
164	3'x7'	1 3/4"	SOLID CORE	N/A	H.M.	1	2		A	1	
165	3'x7'	1 3/4"	SOLID CORE	N/A	H.M.	1	2		C	1	
201	3'x7'	1 3/4"	HOLLOW METAL	N/A	H.M.	3	5 SIM	3 /A1.1.3	B	1	
202	3'x7'	1 3/4"	SOLID CORE	N/A	H.M.	1	2		A	1	
203	3'x7'	1 3/4"	SOLID CORE	Tempered Plate	H.M.	1	2		C	1	
204	3'x7'	1 3/4"	SOLID CORE	Tempered Plate	H.M.	1	2		C	1	
205	3'x7'	1 3/4"	SOLID CORE	Tempered Plate	H.M.	1	2		C	1	
206	3'x7'	1 3/4"	SOLID CORE	N/A	H.M.	1	2		A	1	

© Copyright 2008 By Hallum Architects, Inc. - ALL RIGHTS RESERVED

Revisions: By:

HALLUM ARCHITECTS, INC.
6040 CAMP BOWIE BLVD SUITE 17
FORT WORTH, TEXAS 76116
PHONE: 817.332.2422 FAX: 817.338.1949
email: info@hallumarch.com

NEW WORSHIP FACILITIES

EAST SIDE CHURCH of CHRIST

MLK @ HWY 183, AUSTIN, TEXAS

DOOR AND FRAME SCHEDULE

Date: 5-13-08
Scale: 1 1/2" = 1'-0"
Drawn:
Job: 2006-05
Sheet Number: A1.5.1