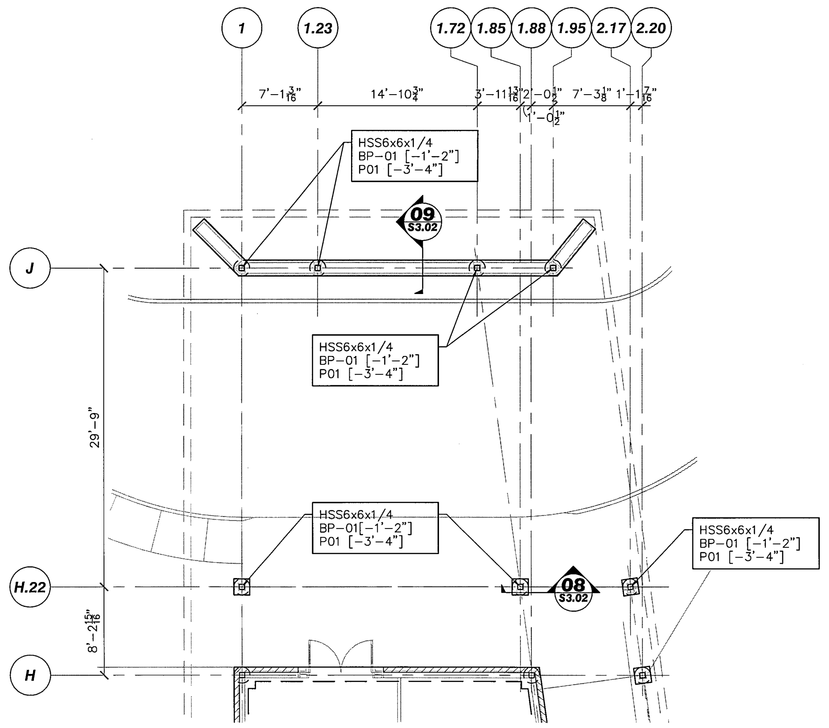

01 ADD ALTERNATE #1 FOUNDATION PLAN

SCALE: 1/8" = 1'-0"

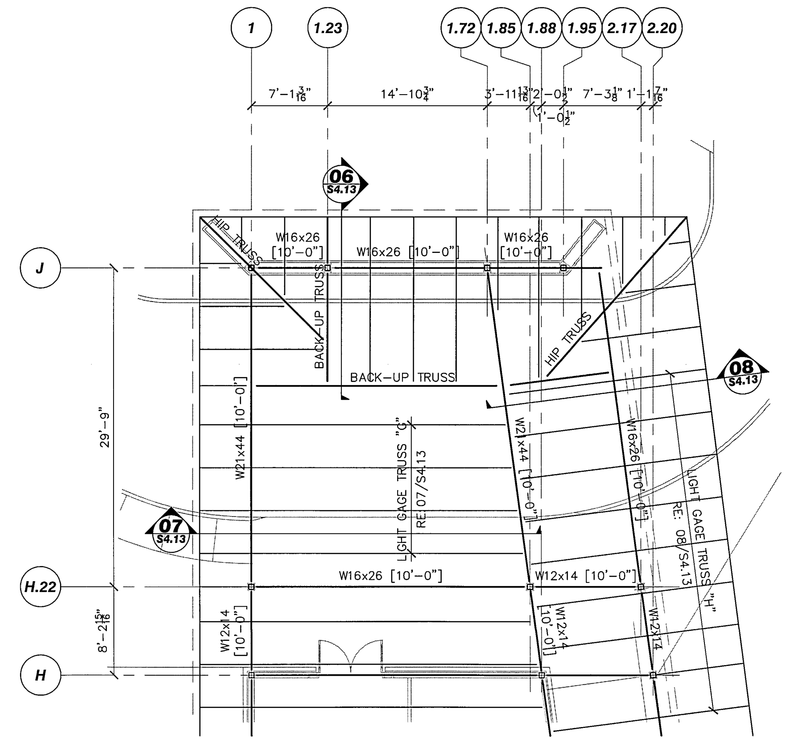

02 ADD ALTERNATE #1 ROOF FRAMING PLAN

SCALE: 1/8" = 1'-0"

Revisions:	By:

HALLUM ARCHITECTS, INC.
6040 CAMP BOWIE BLVD SUITE 17
FORT WORTH, TEXAS 76116
PHONE: 817.332.2422 FAX: 817.338.1949
email: info@hallumarch.com

NEW WORSHIP FACILITIES & EDUCATION BUILDING

EAST SIDE CHURCH of CHRIST

MLK @ HWY 183, AUSTIN, TEXAS

ADD ALTERNATE FOUNDATION & FRAMING PLAN

STATE OF TEXAS
ADAM W. BOYETTE
93768
LICENSED
PROFESSIONAL ENGINEER
3-20-08

Structural Solutions, Inc.
Engineering Consultants
6410 Southwest Blvd., Suite 210
Fort Worth, Texas 76109-3920
817.569.0070 · 817.569.0075 fax

© COPYRIGHT 2008 BY STRUCTURAL SOLUTIONS, INC.

Date:	03/20/08
Scale:	As Shown
Drawn:	JSQ
Job:	2006-05
Sheet Number:	S6.01